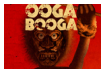

One winner and their guest will be chosen to attend the private screening of Full Moon's latest mini-monster saga OOGA BOOGA along with cast, crew, and press, this Saturday night!

When: Saturday March 2nd at 6pm

Where: Hollywood (details revealed to the winner)

Who: Could be you, plus 1 guest!!!
(Names and ID will be checked at the door)

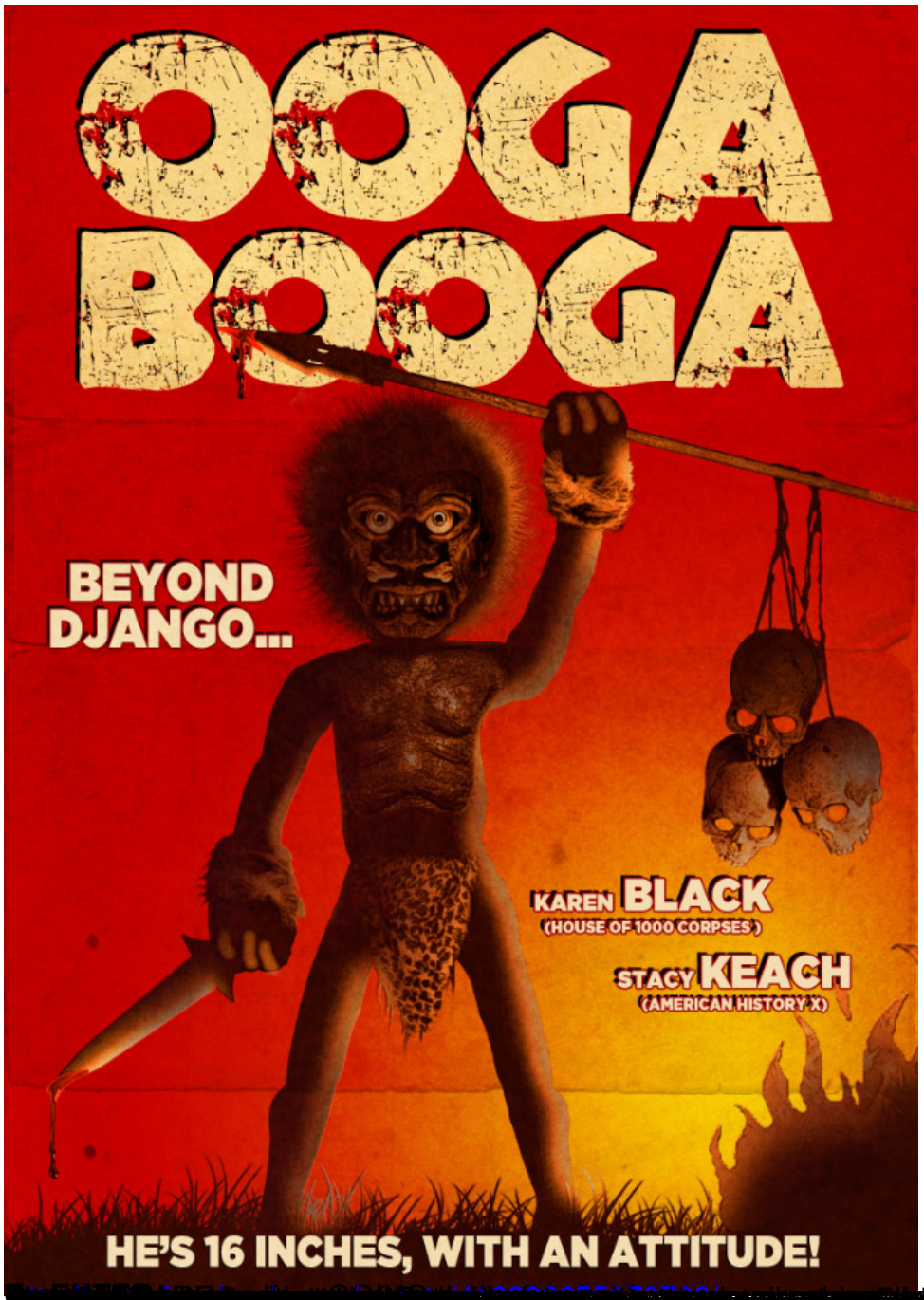
OOGA
BOOGA
BEYOND
DJANGO...
KAREN BLACK
(HOUSE OF 1000 CORPSES)
STACY KEACH
(AMERICAN HISTORY X)
HE'S 16 INCHES, WITH AN ATTITUDE!

[redacted]