Is washing up becoming too mundane? Looking to add a dose of horror to your shower, or at least disturb your guests? Than you might want to take some time and check out Bubble Genius and their horror-themed, vegan-friendly line of soaps. They've got all kinds of interesting products, from the gleeful to the grotesque.

The venture started during a train trek across the U.S., as an opportunity to do something fun, creative and fulfilling. Initially, the plan was to branch out into other items such as bags, clothing and art, but soapmaking became such a fun and creative outlet that it became a full time project, and Bubble Genius was born. Longtime horror fans Paula and Sarah have worked hard to provide a wide array of products, presented on the Bubble Genius website .

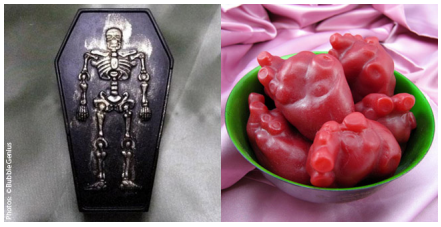

There are plenty of items for horror buff, from skulls and skeletons to anatomically detailed brains and hearts. Of particular note is a skeleton-in-a-coffin soap that foams up a nice bloody red during use. From bats to bits, there's a wonderful selection of sudsy scares offered up for your showering needs. Also, the soaps are available in a wide variety of scents, including dragon's blood (similar to patchouli), absinthe, toasted marshmallow and cinnamon. (I'm partial to the absinthe and grapefruit scents myself.) The only real shame is that, true to the nature of soap, it doesn't take long before the finely sculpted details fade away, leaving the familiar colored lump. Ultimately, soap is soap, but there's still a pinch of regret when you find yourself wearing away at what really are works of horror art.

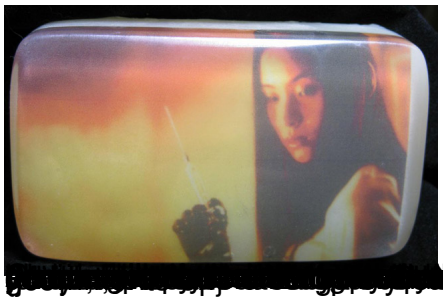

[redacted]