The fine folks at Anchor Bay Entertainment have sent over some copies of THE WICKER TREE on Blu-ray, and we’re giving them away to a few lucky FANGORIA fans. This companion piece to the 1973 classic THE WICKER MAN is helmed by its director Robin Hardy, and features a cameo by its star Christopher Lee.

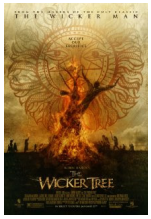

The synopsis: “Based on Robin Hardy’s acclaimed 2006 novel COWBOYS FOR CHRIST, THE WICKER TREE tells the story of Texas-based singer Beth Boothby (newcomer Brittania Nicol) and her fiancé Steve Thomson (Henry Garrett), two born-again Christians who come to Scotland to spread the gospel. When their initial efforts are met with disdain and disinterest, they find comfort in an invitation to sing in Tressock, the border fiefdom owned by Sir Lachlan Morrison (Graham McTavish). However, Beth’s and Steve’s message of personal chastity quickly comes into direct conflict with Tressock’s sexual and religious practices, drawing upon ancient Celtic beliefs and rituals. Temptations begin to challenge Beth and Steve—with the stakes no less than their very lives and souls…”

THE WICKER TREE is out this week on DVD and Blu-ray, and to try your luck at winning a hi-def disc, send an e-mail to rebekah@fangoria.com and please type “WICKER TREE” in the subject line. Please include the following:

Your name
Your age
Mailing address

E-mail address
Phone number

Good luck! Come visit the lowlands of Scotland with THE WICKER TREE, and be sure to stick around for the orgies and pagan sacrifices!