Written by Samuel Zimmerman
Wednesday, 18 April 2012 09:51

THE COMPANY OF WOLVES and INTERVIEW WITH THE VAMPIRE director is returning this year with a mother/daughter vampire tale BYZANTIUM. Check out the brand new art below.

BYZANTIUM's official synopsis follows: "Eleanor and Clara, two mysterious and penniless young women, flee the scene of a violent crime and arrive in a run-down coastal resort. They try to find money and refuge along the tawdry seafront and in the dilapidated hotels. Clara, ever-practical, sells her body. She soon meets shy and lonely Noel, who provides a roof over their heads in his seedy guesthouse, Byzantium. Clara, always looking towards the future, turns it into a 'pop-up' brothel. Meanwhile Eleanor, the eternal schoolgirl, meets Frank, a kindred spirit who unwittingly prompts her to tell the truth about her life. She tells him that Clara is her mother; yet Clara is only a few years older. She says that she was born in 1804; yet she is just sixteen. She confesses that she must drink human blood to stay alive – and so must her mother. In the small, quiet town, people start to die. And the past that the girls have been running from for so long, finally catches up with them – with astonishing consequences."
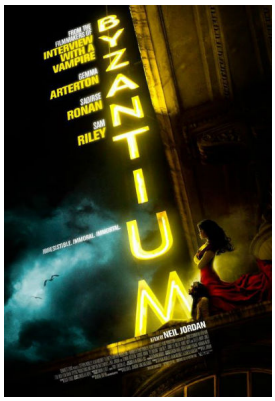
Posted by the WestEnd Films Facebook , the poster certainly seems expressive, and suggestive, of the film to come; one that we can't wait to check out. BYZANTIUM stars Gemma Arterton, Saoirse Ronan, and Sam Riley. No release date, as of yet.